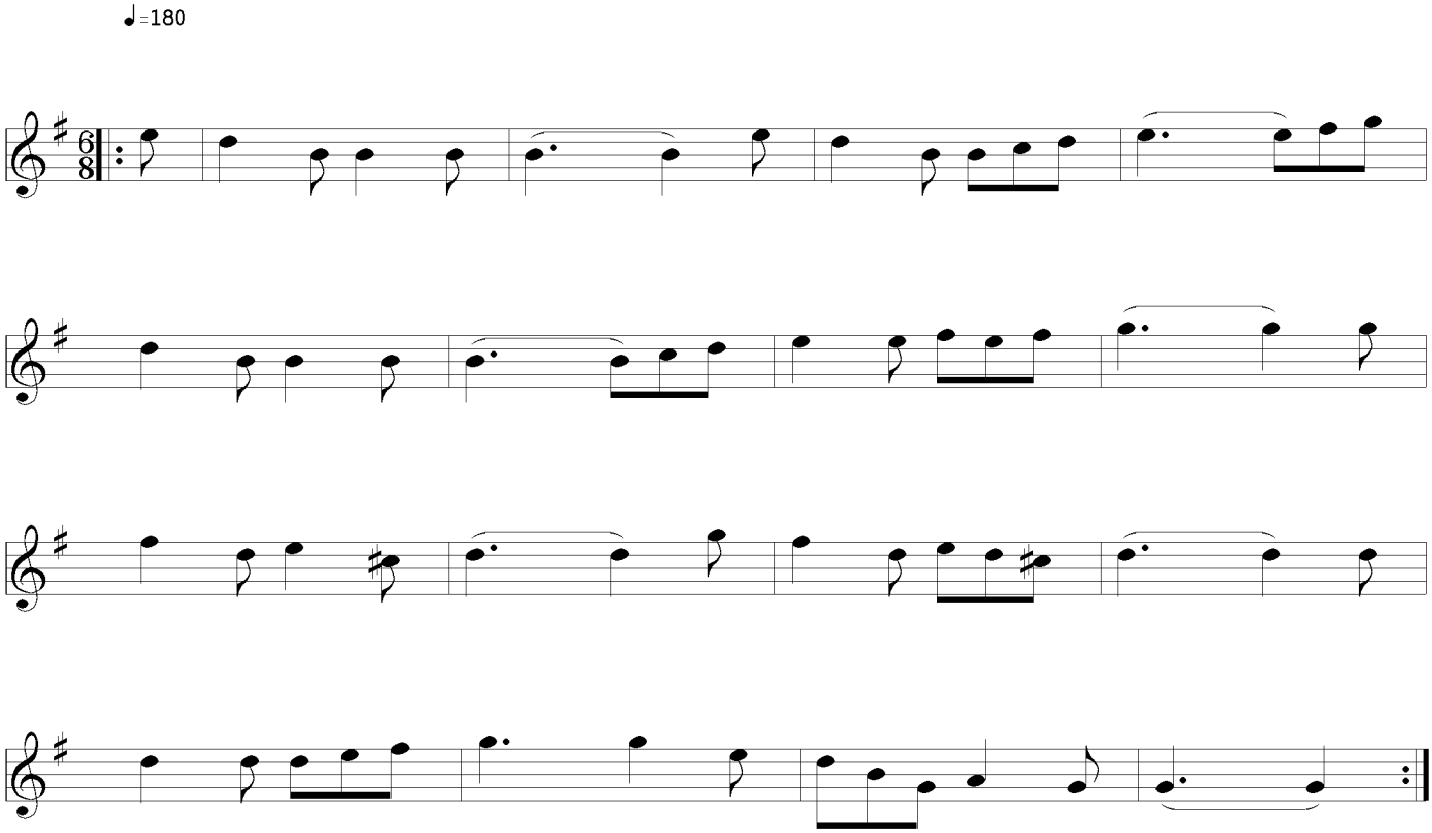The Whistling Thief